

B/10718/18 At B/S2.81.2/01/02

Planning Permit No.
APPROVED
 SUBJECT TO THE CONDITIONS IN
 THIS O. 132 L. TFR.
 No. 1155/18 Date 20.11.2022
 P. N. Nair
 MEMBER SECRETARY
 M. S. DEPT. OF URBAN
 DEVELOPMENT AUTHORITY
 MADRAS 600 003.

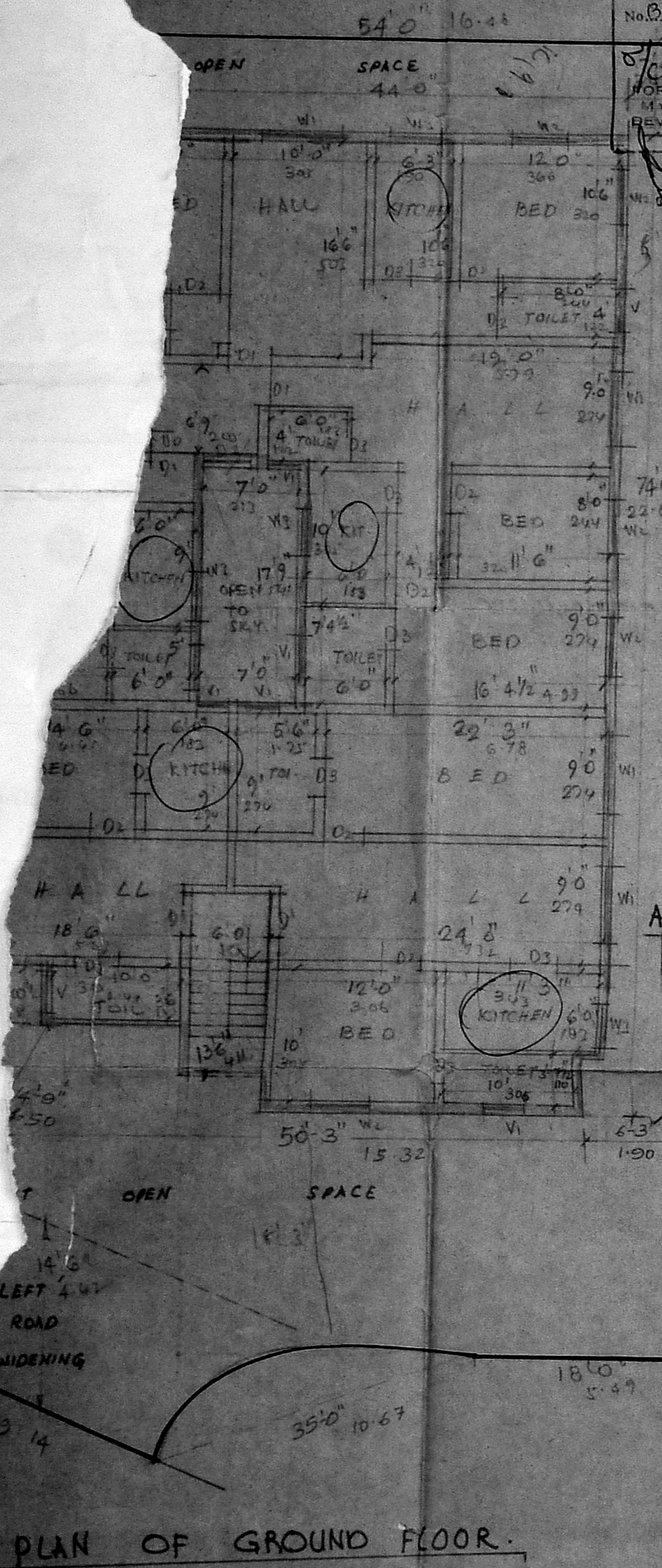

PLAN OF GROUND FLOOR.

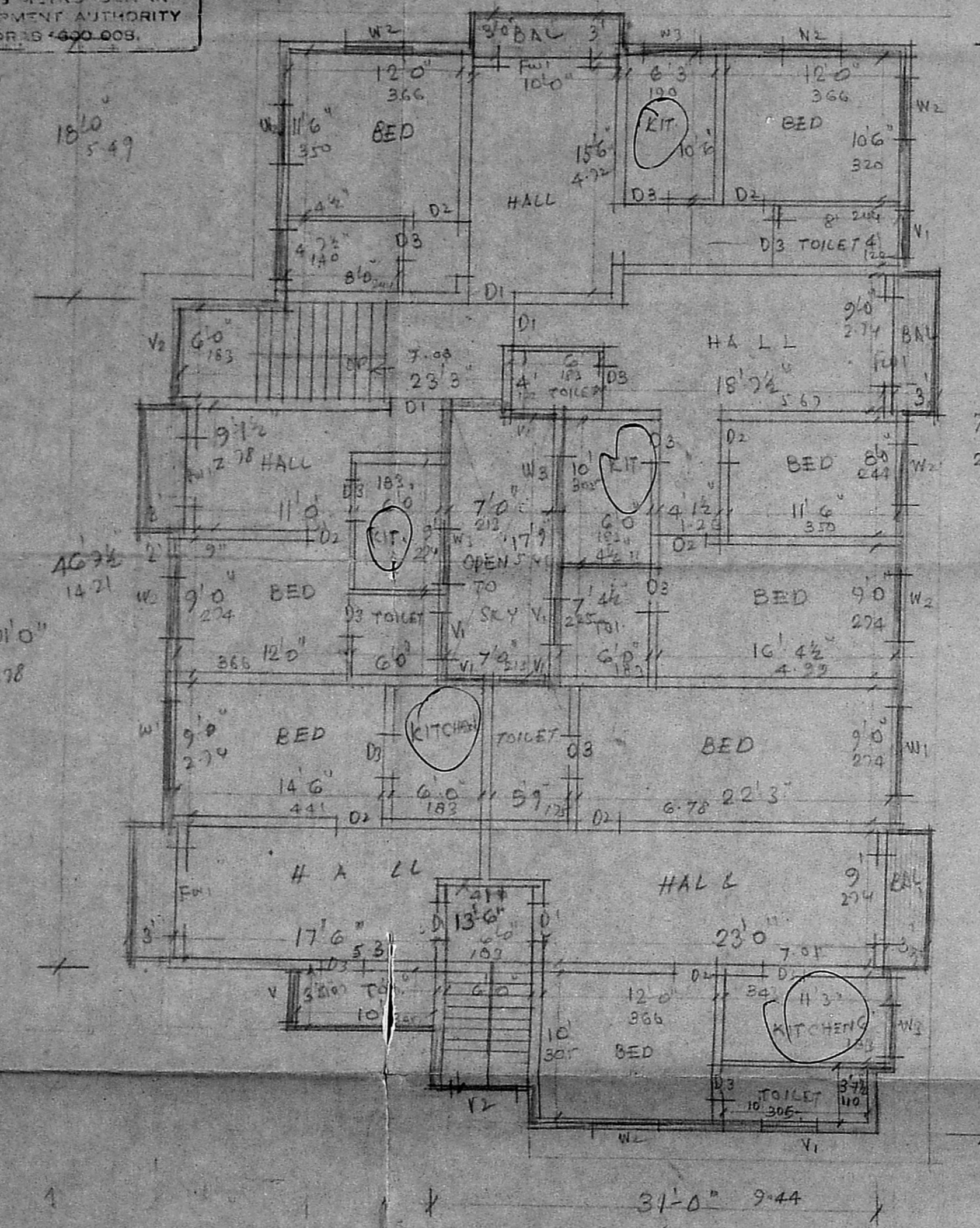

TYPICAL FLOOR PLAN OF
 FIRST & SECOND FLOOR.

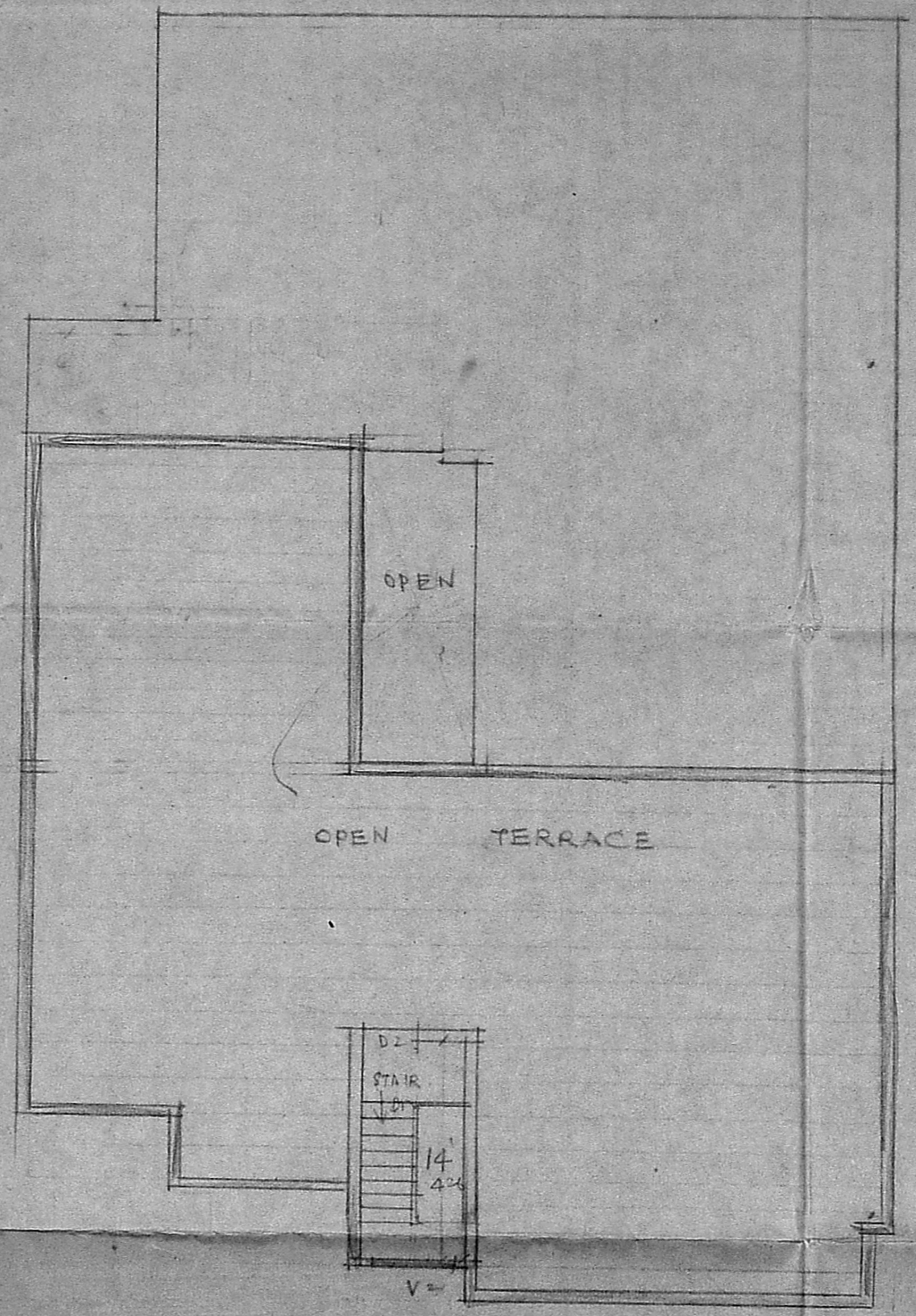

TERRACE PLAN.

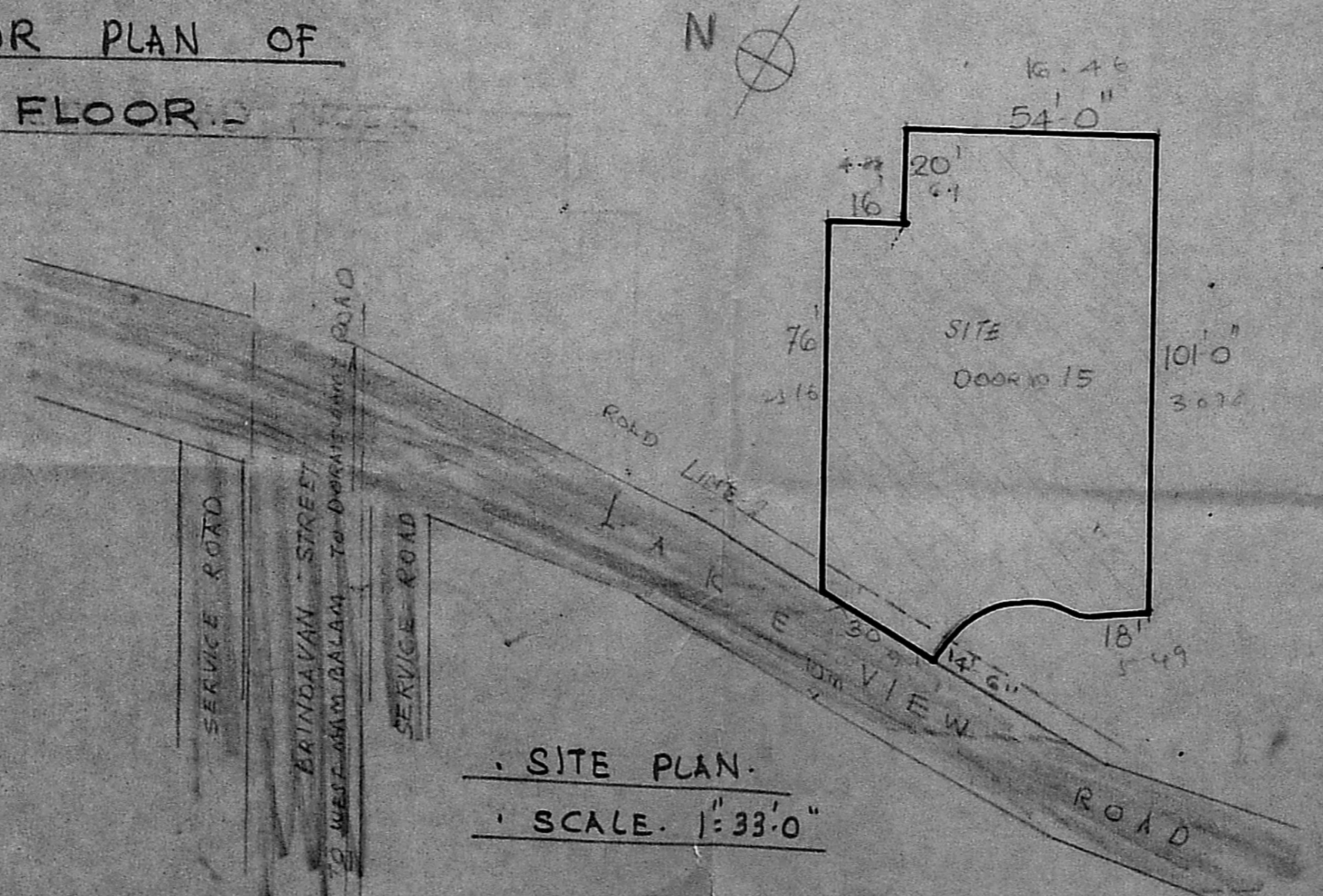

SITE PLAN.
 SCALE: 1"=33'0"

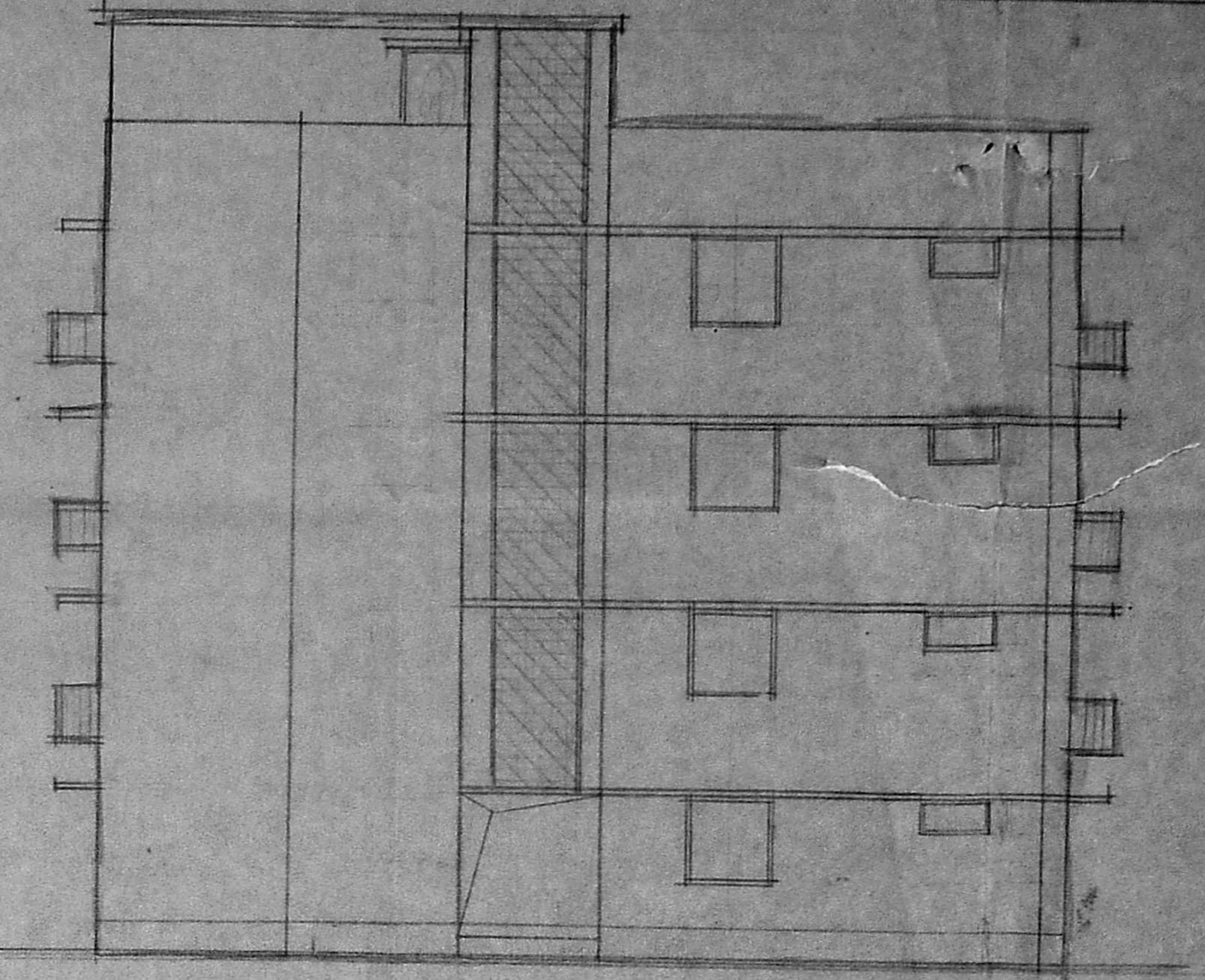

FRONT ELEVATION -

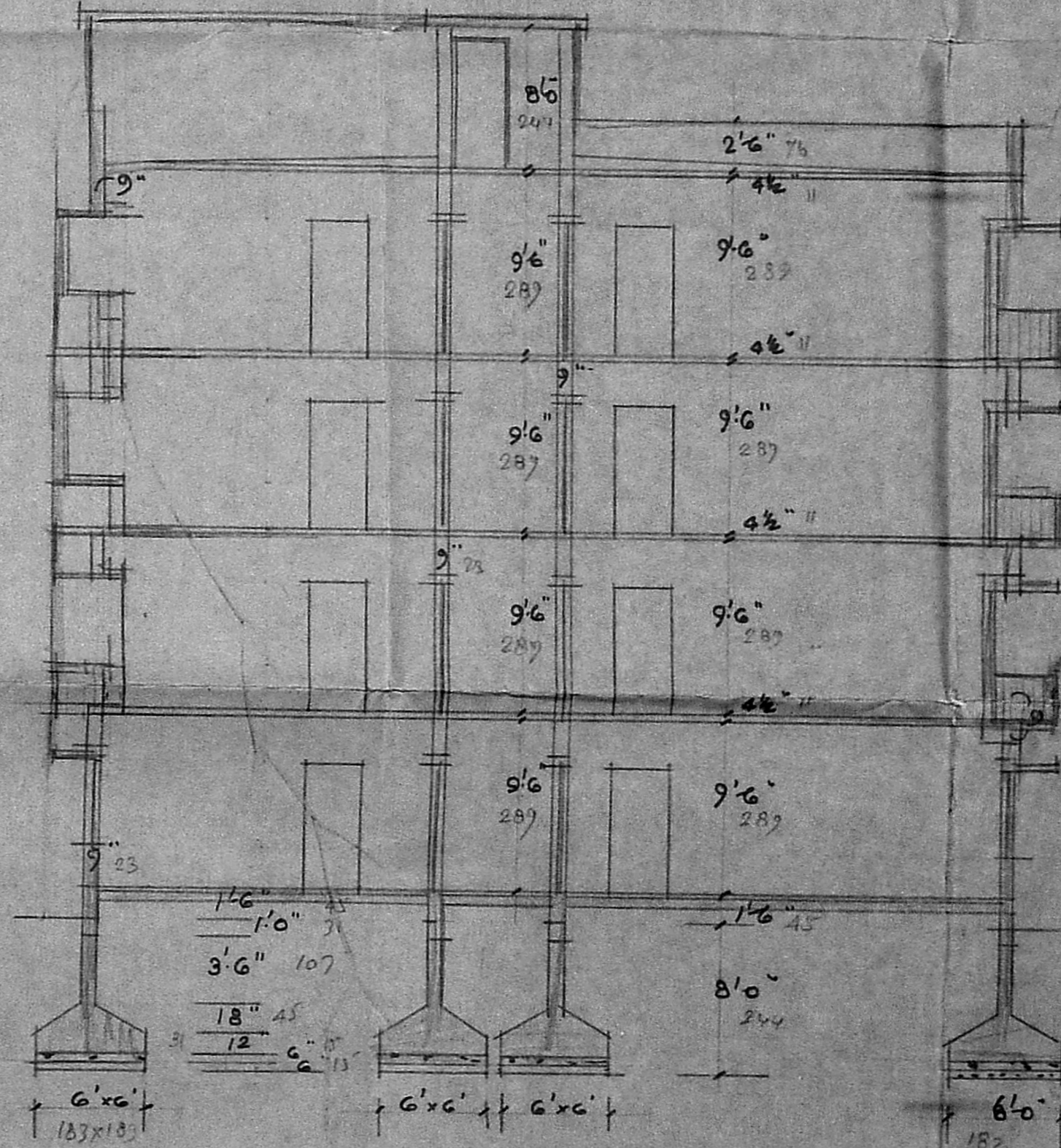

SECTION ON 'AA'

SPECIFICATION:

- FOUNDATION: RCC. COL. 1:2:4, FOR
- FOUNDATION & SUPERSTRUCTURE.
- SUPERSTRUCTURE WITH BRICK WORK IN CM.
- 1:6. TIE BEAM, LINTEL, BEAM, SUNSHADE &
- ROOF SLAB WITH CC-1:2:4.
- PLASTERING WITH CM. 1:4, 12mm THICK
- FOR CEILING AND WALLS.
- FLOORING WITH MOSAIC TILES.
- WHITE AND COLOUR WASH TWO COATS.
- JOINERY:**
- D1. DOOR ... 3'3" x 7'0" 100 x 213
- D2. " ... 3'0" x 7'0" 91 x 213
- D3. " ... 2'6" x 7'0" 76 x 213
- W1. WINDOW ... 6'0" x 4'6" 183 x 137
- W2. " ... 4'0" x 6'6" 122 x 137
- W3. " ... 4'0" x 3'0" 122 x 91
- V. VENTILATOR 3'0" x 2'0" 91 x 61
- V2. " ... 4'0" x 7'0" 122 x 213

COLOUR INDEX:

- DEMOLITION SHOWN THIS ...
- PROPOSED " " "
- BOUNDARY " " "
- ROAD " " "

PLAN SHOWING THE PROPOSED DEMOLITION AND RE-CONSTRUCTION
 AT DOOR NO 15, LAKEVIEW ROAD, WEST MAMBALAM, DIVISION- IIB,
 T.S. NO 13/2 OF BLOCK NO 5G. SCALE. 1"=8'0" (1:100)

S. Somadeva
 S. SOMADEVA BE (CIVIL) FIE
 CONSULTING ENGINEER
 CLASS I LICENSED SURVEYOR No. 15
 DHUN BUILDING MADRAS-600 003
 OWNER: N.S. Raghavakrishnan
 L. SURVEYOR

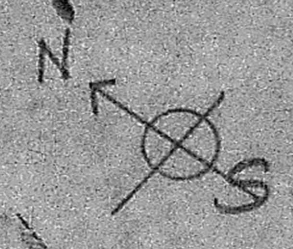

M.M.D. No. 201/7575/92

Planning Permit No. B/10718/180/B/92

APPROVED

SUBJECT TO THE CONDITIONS IN THIS OFFICE LETTER.

NO. 201/7575/92 Date: 20/01/92

S. S. Somayya

FOR MEMBER SECRETARY
MADRAS METROPOLITAN
DEVELOPMENT AUTHORITY
MADRAS-600 003.

PART I
PART II

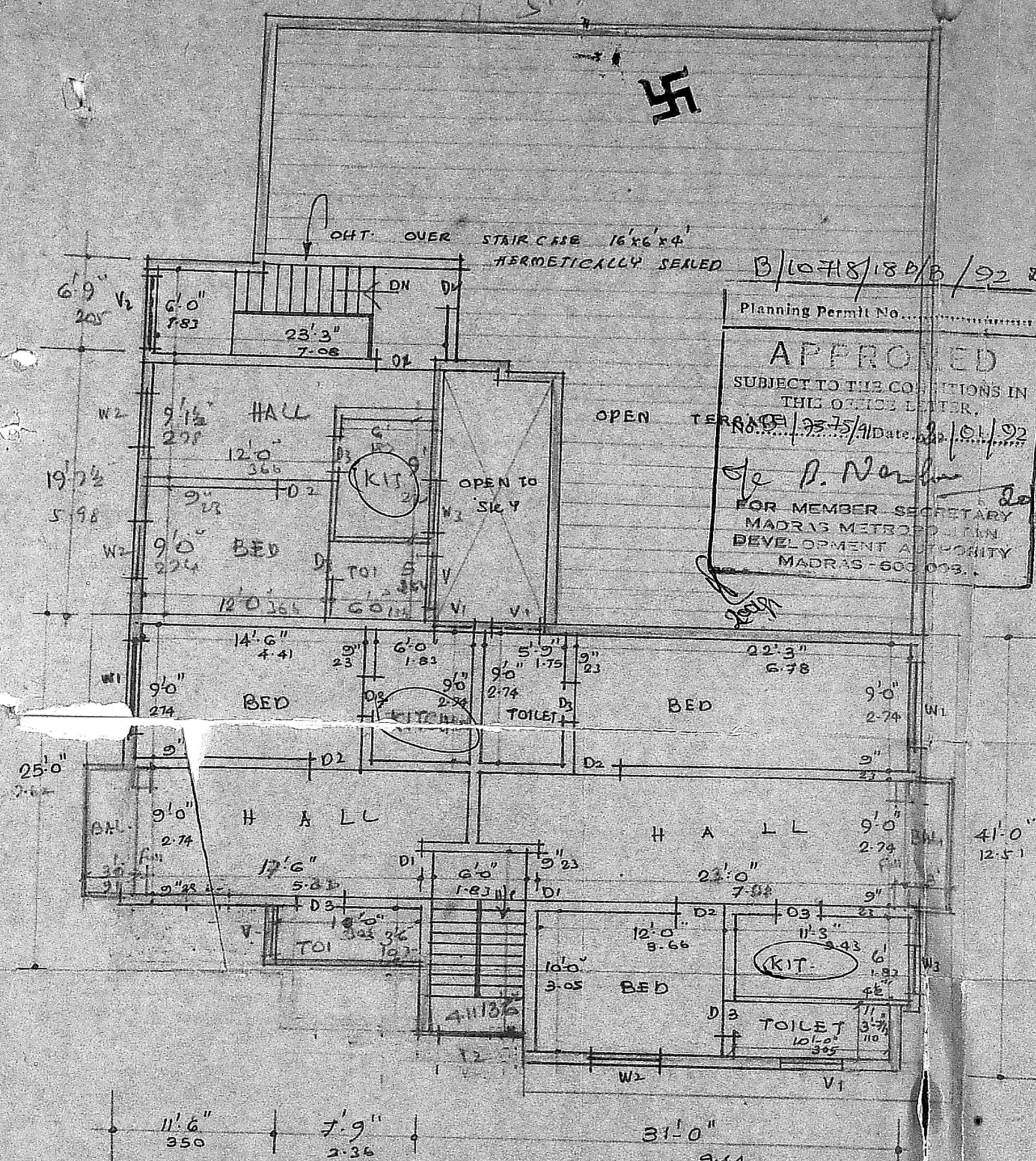

PLAN OF THIRD FLOOR.

PLAN SHOWING THE PROPOSED DEMOLITION AND RE-CONSTRUCTION
AT DOOR NO 15 LAKEVIEW ROAD. WEST MAMBALAM. DIVISION 110.
T.S. NO 13/2 OF BLOCK 56. SCALE. 1"=8' (100)

N.S. Radha kishnam
OWNER

S. Somayya
S. SOMAYYA BE (CIVIL) FIE FIV
CONSULTING ENGINEER
CLASS I LICENSED SURVEYOR NO. 16
DHUN BLDG. MADRAS-600 002
L. SURVEYOR

S. SOMAYYA & CO.
CONSULTING ENGINEER &
CLASS I LICENSED SURVEYOR NO. 16
DHUN BUILDINGS MADRAS-600002